

Dear Alumni & Friends,

On behalf of the Foundation Board, I want to thank each of you for your support of the University of North Alabama. As members of the board, we hold this institution very near to our hearts. To see UNA supported by this dedicated group of volunteers, as well as by all of our alumni and friends, is truly inspiring.

We understand the trust you put in us to make sure we are good stewards of your money, and we take that trust very seriously.

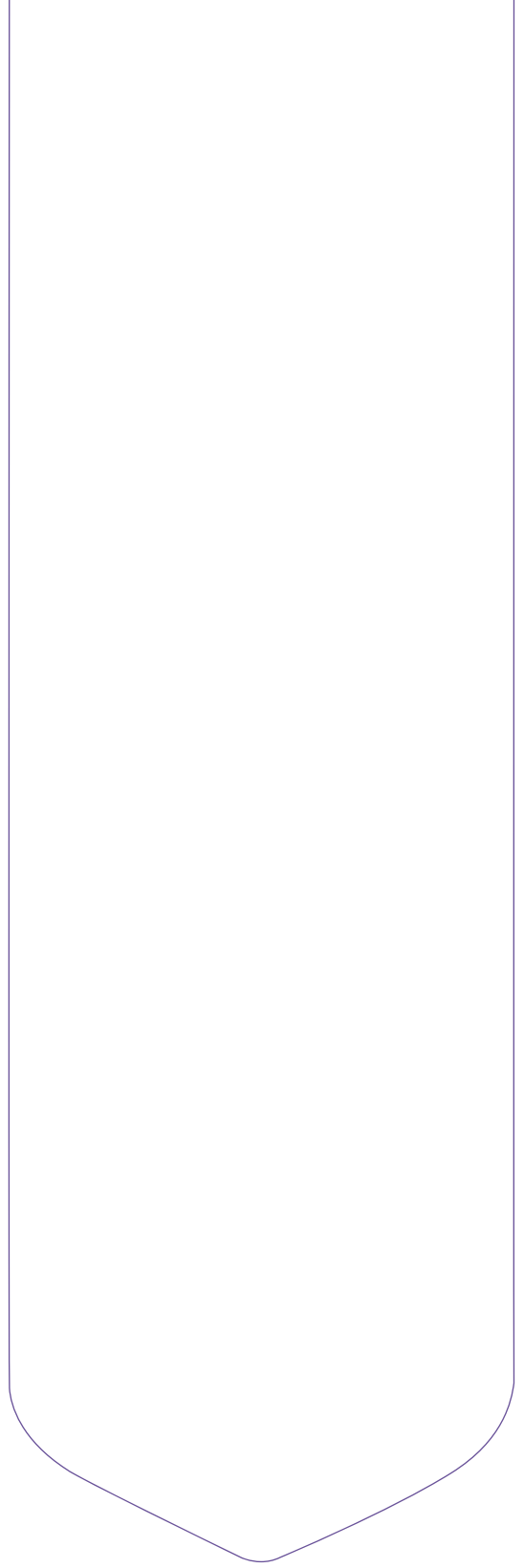



Dr. Deborah Shaw '82

Dear UNA
Family and
Friends,

This has
been another
impressive
year for the
University of
North Alabama
Foundation,
and we have

many generous donors to thank
for that. I sincerely appreciate the
generosity shown to this institution.
We have had a very successful year
as evidenced by the amount of
money raised and alumni engagement
opportunities experienced.

I am also pleased your gifts are
truly making an impact. At the end
of the University's fiscal year, which
was September 30, 2017, we raised
\$33.2 million on our way to a goal of
\$35 million for our "Build the Pride"
comprehensive campaign. This past
year has seen a significant increase
in money raised from the year prior,
as momentum has grown and more
alumni have been touched from our
campaign efforts.

Gifts and pledges for the 2016-
2017 year totaled \$8,753,000, made
by 2,775 donors collectively. This
represents a financial increase over
the year before of sixteen percent.

UNA's annual Derby Day was
once again a successful fundraising



College of Agriculture and Forestry

The COAS is home to UNA's first Fulbright Award winner, Mollie Schaefer.

Equipment in the engineering technology program is now in full use by 33 students majoring in the degree.

The Emerging Leaders program developed an experiential learning conference designed to help faculty expand opportunities for students.



College of Business

The COB is one of five percent of business schools accredited by AACSB globally.

The MBA program is ranked number one by an online collegiate ranking publication.

Twenty-two scholarships are designated for business students.

College of ED, CA and A C E CE

New graduate programs are available in early childhood education and family and consumer services.

The Department of Health, Physical Education and Recreation (HPER) has experienced 240 percent growth since 2013, totaling 493 students in the program.

Phase II of the building renovation for the Connie D. McKinney Department of Human Sciences, Hospitality, and Design is almost complete. Additions include a commercial culinary kitchen for the culinary, nutrition, and hospitality management programs.

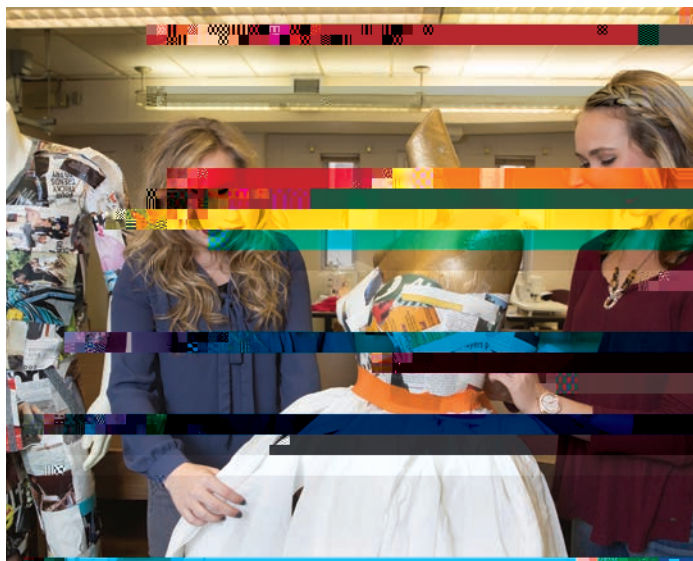
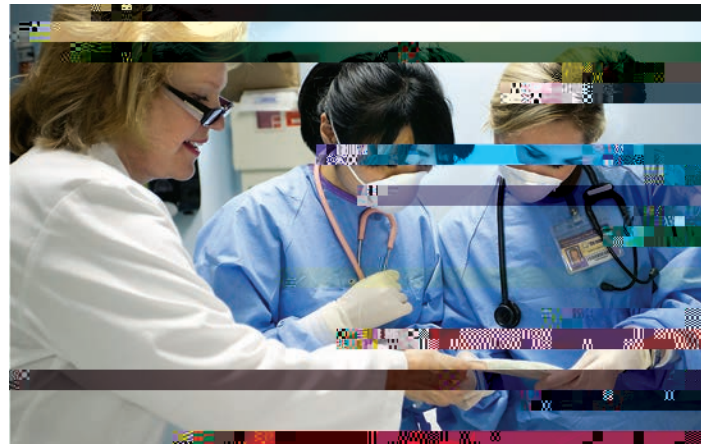

A DE College of G

At 97.7 percent the NCLEX pass rate for Anderson College of Nursing is higher than all public universities in Alabama and is higher than the national average.

There are 21 Grace Foundation Scholarships for nursing students.

The Tiffany Paige Ferguson Nursing Memorial Scholarship supports first and second year nursing students.

MARY FILIATRAULT

STUDENT SPOTLIGHT

Mary Filiatrault's UNA story has a unique twist in that she attended the University for one semester as a freshman before transferring to a larger DI university, only to discover that UNA was definitely the place for her to thrive. Mary realized the personal relationships she developed with faculty and staff in conjunction with a small classroom setting provided a more personal learning experience which caused her to transfer back to the University the following semester.

A junior from Hartselle with a double major in French and German and a minor in global studies, Mary is a student with great passion for learning and is currently studying Mandarin Chinese in addition to the languages of her major. She aspires to become an interpreter who works with people from different cultures and backgrounds. Mary's interest in her career path developed at a very young age because of the culture her immigrant grandparents incorporated into her childhood. She has fond memories of growing up in a household that helped shape her into the person she is today.

Mary discovered at the age of 13 that she had sensory nerve damage especially affecting her feet which are numb to the touch. This could have presented barriers for her, but instead she used it as a catalyst to begin twirling and to participate in a number of sports. Mary is currently an ambassador for the College of Arts and Sciences and president

of the University French Club. She serves as the captain of the UNA Pride of Dixie Majorette Line and coaches high school majorettes at several schools in the surrounding area.

Mary enjoys working with people from all walks of life and has a high interest in diversity. The scholarship which she receives through the marching band has allowed her to continue her education and her public service with peace of mind that her financial needs are being met. Mary believes that she owes her success to the teachers, students, and donors who have encouraged and aided her on her journey to higher education.





TYLER JOYNER

STUDENT SPOTLIGHT

Tyler Joyner considered a number of colleges when trying to determine where to continue his education and athletic career after graduating from Jefferson Davis Community College. While this was not an easy decision for Tyler and his family, two main factors played into his decision. The first factor was that UNA offered him a full baseball scholarship as well as additional academic scholarships to help with additional expenses. The second reason Tyler chose the University was to pursue a degree in engineering technology.

Tyler, a native of East Brewton, has always had the desire to become an engineer and the University offers a wonderful opportunity to fulfill that ambition. He knew there was no way his family could afford the full cost of college, but scholarship opportunities made a four-year degree a reality. Tyler said that the University has allowed him to grow and expand in ways that he never believed were possible. He learned the importance of work ethic and self-discipline while being a student athlete, earning many athletic awards including the 2017 Bob Stephenson Award. The award, created in 2013, is presented to a team member who has contributed to the program on the field and in the classroom, showing great

character, accountability and loyalty to the UNA baseball program.

While baseball is important to Tyler, he values the opportunity to pursue his degree, and has a 3.55 grade point average to show for his hard work. According to one of his professors, "He exemplifies everything a student athlete should be."

Tyler said that UNA has been a dream come true and he is forever grateful for the opportunity to become a UNA Lion.





Heidi Pham left her home in Ho Chi Minh City, Vietnam, at 18 to come to the University—a shy young woman who spoke broken English and had trouble looking people in the eye as a result of her insecurity. Four years later, she is fluent in English and maintains a 3.87 grade point average and is looking forward to a career in accounting. She works part-time in the International Admissions office and has made many friends.

Heidi's personal courage and hard work have



CHARLES N. MARTIN, JR.

Charlie Martin is the Chair and Founder of Martin Ventures. Charlie joined Martin Ventures full-time in 2013 when Vanguard Health Systems, a hospital chain company he founded in 1997, was sold to Tenet Healthcare. Martin served as Vanguard's Chair and CEO for sixteen years. Under his leadership, the hospital chain grew to 28 hospitals with \$6.5 billion in revenue. In 2013, Vanguard was acquired by Tenet Healthcare for \$4.3 billion.

Prior to Vanguard, Charlie served as Founder, Chair, President and Chief Executive Officer of OrNda HealthCorp. Under his leadership, OrNda grew from revenue of \$450 million to \$3 billion in four years and became the nation's third largest investor-owned hospital management company. His career includes serving as President, Director and Chief Operating Officer of HealthTrust Inc., as well as, Executive Vice President and Director of Hospital Corporation of America, and Chief Operating Officer and Director of General Care Corp. He has also served on numerous boards of directors including University of Pennsylvania, Penn Law, RAND Corporation, and RAND Health, one of the largest independent health

GWc`Ufg\]d""`='Ua`Uüfgh! [YbYfU]cb`Wë`Y[Y`



HONOR ROLL OF DONORS

LIFETIME CUMULATIVE GIVING LEVELS

C. N. MARTIN SOCIETY

Cumulative Gifts:
\$1,000,000 - \$4,999,999

Mr. Martin is the first friend of the University to donate \$1,000,000 to establish endowments to benefit students and faculty.

Anderson, Charles and Hilda
Anderson, Joel and Carmen
ARGUS Software, Inc.
Burford, A. Mitchell
City of Florence
Harrison, Donald and Laura
Huckaba, Ann
Joel R. Anderson Family Foundation
Martin, Charles and Shannon
McGill, Barbara
Raburn, Herbert
Robbins, Joyce Ann

T. S. STRIBLING SOCIETY

Cumulative Gifts:
\$500,000 - \$999,999

A 1903 graduate of the University, Mr. Stribling was the recipient of a Pulitzer Prize for his novel, *The Store*.

Anderson Foundation
Anderson, Terry and Susan
Bank Independent
Brubaker, David
Charles C. Anderson Family Foundation
Listerhill Credit Union
McKinney, Chester and Jenny
McKinney, Joe and Genia
Moody, John and Jane

PAULINE GRAVLEE SOCIETY

Cumulative Gifts:
\$100,000 - \$499,999

Ms. Gravlee served as the first Dean of Women from 1954 – 1973. A program of student life began to emerge from the influence she had. She later served as Dean of Student Life from 1973 – 1983.

Abroms, Marty
Anonymous
Barnes, Garry and Connie
Brazos Sportswear Inc.
CB&S Bank
Cink, Stewart and Lisa
Coca-Cola Bottling Company Consolidated
Cole, Rosie
Craig, Ann
Daugherty, Patrick and Becky
Drummond, John and Toni

Estate of Charles Wesley Reep
Estate of Lebert H. Bostick
First Metro Bank
First Southern Bank
Glasscock, Neil and Ann
Global Special Effects
Howard, G. Dan and Anne
Kanuru, Narendra
Kanuru, Srihari and Kamala
Killian, Wilburn
Lewis, Harold and Tricia
Logan, Steve and Sherri Ann
Malone, Phillip and Cathy
Marsh, Rebecca
McCoy, Ronald and Louise
Morris, Barry and Suzanne
National Geographic
North Alabama Bone & Joint Clinic
O'Connor, John and Glenda
Opler, Nancy
Oracle Academy
Osborne, Thomas and Jacqueline
Petty, George and Anne
Risner, Gregory and Tammy
(The) Sak Family
(The) Scholarship Foundation, Inc.
Self, Shirley
Smith, Harry and Beth
Strong, Bill and Rachel
Sunseri, David
SunTrust Bank-Tennessee Valley
Teaff, Walter and Lane
Terry, Jane
Wade, Mitch and Kathi
Welborn, William and Linda
Wise Alloys, LLC
Yokley, Paul
Zhang, Zhiting

GIVING LEVELS 2016-2017

10/01/2016 - 09/30/2017

PINNACLE CIRCLE

Annual Gifts: \$100,000 and above

Anderson, Charles and Hilda
Anderson, Joel and Carmen
Anderson, Terry and Susan
Anderson Family Foundation
Estate of Charles Wesley Reep
Estate of Lebert H. Bostick
Harrison, Donald and Laura
Joel R. Anderson Family Foundation
Malone, Phillip and Cathy
McKinney, Chester and Jenny
McKinney, Joe and Genia
O'Connor, John and Glenda
Smith, Harry and Beth
Wade, Mitch and Kathi

FOUNDERS CIRCLE

Annual Gifts: \$50,000 - \$99,999

Anonymous
Gatlin, Kerry
Killian, Wilburn
Kittle, Paul and Donna

Myhan, Janice
(The) Sak Family

LEGACY CIRCLE

Annual Gifts: \$25,000 - \$49,999

Aday, Gloria and Macon Jones
Aycock, Gene and Fay
Bank Independent
Crocker, Jean
Deeds, Jay
First Southern Bank
Hall, Ronald and Vivian
Sawyer, Kenneth and Peggy
Steele, Robert
Vaughan, Michael and Angela
Whitaker, Trampas and Anne
Wise Alloys, LLC

FOUNTAIN CIRCLE

Annual Gifts: \$10,000 - \$24,999

Abbott, James and Kay
Abroms, Marty
Bank Independent
Brubaker, David
Cale, Bill and B. J.
Carnes, Greg and Jan
First Metro Bank
Hawkins, Johnny and Suzanne
HPS North America, Inc.
Kimbrough, William
Listerhill Credit Union
Loew, James and Sandra
Logan, Steve and Sherri Ann
Martin, Charles and Shannon
Mathis, Tommy
Rusevlyan, John and Kenda
Ross, Thomas and Claudia
Sunseri, David
Trustmark Construction Corporation
Welborn, William and Linda

FLORENCE WESLEYAN CIRCLE

Annual Gifts: \$5,000 - \$9,999

Allen and Christine B. Thornton Foundation
Anonymous
Battcher, John and Ann
Bigbee, Frances
Bostick, John and Elizabeth
Cater, Richard and Linda
CDPA, PC
Choat, Steve and Gaye
Crain, Blake and Julie
Duncan, Jerry and Karen
Evans, Judy Whalen
Fastenal Company
Flowers, Thomas and Sherry
Follett Higher Education Group
Howard, G. Dan and Anne
Howard, Rodney and Tandra
Johnson, Mary
Kimbrough, Jerry and Pam
Kitts, Kenneth and Dena
Moore, Elizabeth
Muscle Shoals Chapter of the
Institute of Mgmt. Accountants
Muse, David and Ann
North Central Neurology & Associates
Northern Trust
Opler, Nancy
Shaw, Deborah

Sisson, Peggy Nan
Smith, Mark and Tina
Steve Pierce State Farm Insurance
Thompson, Donna
Thunderstik Lodge
TNT Fireworks
Trapp, Will and Julie
Wadkins, Kevin and Kathy
White, Tom and Mary

GOLD CIRCLE

Annual Gifts: \$2,500 - \$4,999

Augustine, Elaine
Aycock, William and Molly
Barnes, Shane
Botes, Brad and Kaye
Brewton, Vince and Callie Plunket-Brewton
Howard, KidT, Nans, anHarvTSteve PLncesR (Tyristineer)

PURPLE CIRCLE

Annual Gifts: \$1,000 - \$2,499

Achorn, Frank and Betty
Anderson, Billy Don and Liz
Anonymous (4)
Ausbon, Phillip and Annette
Azbell, Raymond
B Electric, Inc.
B H Craig Construction Co., Inc.
Baker, Ben and Brenda
Balch, Dennis and Betty
Baschab, Roger and Pamela
BBVA Compass Bank
Bell, Gail
Betterton, Andy and Sandra
Billy Mitchell Jewelry
Billy Reid, Inc.
Bishop, L. O. and Grace
Blair, Wilson
Blake, Mel
Blazer, Don
Bowles, Chris
Brink, Barbara
Brook, Buddy and Sharon
Brown, Larry and Deborah
Burkhalter, Mike and Carmen
Butler, Richard
Campbell, Walter and Kelly
Carbine Construction Company, Inc.
Carr, Charlotte
Cate, Anna
CBJA Holdings, LLC
City of Florence
Cleveland, Sybil
Coats Electric Co., Inc.
Cole, Rosie
Condon, Mike
Daniel, Gary
Daniel, Jeffrey and Maray
Darby, Lynn and Diane
Davis, Kay
Demastus, Paul and Stacey
Dodson, Kenneth and Teresa
Drummond, John and Toni
Dwayne Eubank Electric
Dynamic Security, Inc.
E. A. Nelson Company
Edwards, David and Sandy
Edwards, Harriett
Elliott Insurance
Fadden, Janyce
Fields, Marie
Fletcher, Jefferson and Kathy
Flexco
Florence Housing Authority
Ford, William and Kelly
Gargis, Charles and Joann
Glover, Jonathan and Ashley
Godsey, Jerry
Gosa, Ed and Carolyn
Greene, Thomas and Deborah Bell Paseur
Guess, James
Guthrie, Lowell
Hall, Clarissa
Hallman, Curley and Tammy Irons
Hamby, Gene and Judy
Hanson, Tim
Harmon, Stephen and Betsy
Harrell, Susan
Hathorn, Wendell and Kathy
Hendrix, Jackie and Debra Dombrowski
Herring, Paul and Dawn Victor-Herring

Hill, Robert
Hodges, Jeff and Karen
Hollis, Jerry and Tara
Hutchens, Thomas
Ingle, Brian and Jan
Jackson, Robert and Betty
Johnson, Jean
Joiner, Aaron and Penny
Jolly, John and Jeanette
Kirkemier, Stephen and Jan
Kirkpatrick, Ricky and Vickie
Lauderdale County Community
Development Commission
Law, Gregory and Tonya
Lentz, David
Lewis Electric
Lewis, Harold and Tricia
Linder, Mark and Michele
Lindsey-Gardner, Camden
Locke, William
Looney, Milton
Lovelace, Jay and Christi
Lyons & Company, Inc.
McCabe, Harry and Nelda
McDaniel Window and Door Co., Inc.
McGregor, Skeets and Ann
McIntyre, Jean
McKenzie, Robert and Frances
M. H. Machinery Sales, Inc.
Mills, Derrick and Tamesha
Moore, Terry and Camilla
Morgan, Tim and Kim
Morrow, Johnny Mack and Martha
Muhlendorf, David and Liz
Nafziger, Aaron and Sarah
Norris, Kevin
Norris, Lanny and Donna
Oden, Rolland
Patterson, Ron and Jenny
Petty, George and Anne
Pirkle, Steve and Deborah
Potts, Robert and Irene
Pounders, Bradley
Printers & Stationers, Inc.
Progress Bank
Rallis, Chris and Susanne
Redd, Uhland and Josephine
Renasant Bank
Riddle, John and MaryAnn
Robinson, O. L. and Nora
Rosie's Mexican Cantina
Roush, Donald and Kathleen
Schuh, James and Martha
Seale, Stephen
Shields, David and Teryl
Silverman Consulting
Simpson Collision Repair, Inc.
Smith, Gary and Debbi
Southern Carlson
Spry Williams Funeral Home
Stone, Frank and Theresa
Strickland, William
Strong, Bill and Rachel
Stutts, Larry and Jackie
Sun, Wellington and Jennifer
Tallman Company
Taylor, Dennis
Tennessee Valley Authority
Retiree Association
The Cigar Room
Thigpen, Neal
Thomas, Joe and Elisabeth
Thornell, John and Nita

Thornton, Evan and Jennifer
Tiber, Melissa
Torch Technologies
Trousdale, Troy and Lucy
Tucker, Marc and Linda
Tucker, William and Stacy
TVA Federal Credit Union
United Rentals
University Honda
Vaughan, Bill and Linda
Vulcan Materials Company
Wallace, Bobby and Sharon
Webb, David and Brenda
White, Sidney and Judith
Williams, Karen
Williams, Tammy
Wilson, Anne
Wiseman, William
Witt, Elaine
Wrady, Joshua and Rebecca
Zhang, Chunsheng and Guihua LiR
erry and Caon34 B, SidnBeand JeryAnn
StulWinzie, RBeviElisabele, Ste.5B aninhuaTJ THpaiy ite, SidnBigbion TëlB(ildJenT*(Progress BaBimbo

Dishman, Leland and Rita
 Dixon, Aubrey and Jean
 Dobbins, Mitch and Mary Lee
 Doran, Billy and Pamela
 Dorroh, Gerald and Jennifer
 Durrett, James
 Dyar, Alan and Mary
 Easley, Oscar
 Easley, Susan
 Eastep, Jess and Lori
 Edwards, Jeff and Pamela
 Elliott, Jim and Kathy
 Fannin, William and Betty
 Farrar, Rodney
 Fetter, Todd and Chere
 Fitzpatrick, James and Jamie
 Fleming, Kevin and Elizabeth
 Florence Herald Printing Company, Inc.
 Florence Rotary Club
 Florence Trophy Company
 Forsythe and Long Engineering, Inc.
 Foster, Thomas and Maxine
 Fowler Marketing Group LLC
 Franks, Ed and Patricia
 Frost, Bonnie
 Gafford, Jerome
 Gardner, Lance and Catrina
 Garfreick, Bob and Beth
 Garrett, Laura
 Glass, Jim and Dianne
 Godwin, Alex and Willa
 Goins, Mark
 Goldstein, Stanley and Karen
 Gonce, Nancy
 Gooch, Larry and Patsy
 Goode, John
 Goodman, Charles and Lisa
 Green, Roger and Susan
 Greenway, Kimberly
 Greer, KeKoria
 Gumbart, Ted
 Hagood, James
 Haley, Dorothy
 Hamilton, William and Theresa
 Hamm, Mitch and Susan
 Hargrove, Brianne
 Hargrove, Regina
 Harville, Steven and Kim
 Hawkins, Mike
 Hayes, William and Rachel
 Haygood, Ernest and Janie
 Haynes, Aubrey and Rose
 Hearn, Jeffty and Nancy
 Hearn Services, Inc.
 Heath, Dan
 He fin, Howell and Cornelia
 Henderson Worldwide
 Hendricks, Dan and Barb
 Hensley, Jeffrey and Deborah
 Herford, Baron and Cindy
 Hestley, Benjamin
 Hibdon, Jeffrey and Jennifer
 Hildie, Donald and Kathy
 Hill, Bob and Carol
 Hillis, Preston and Kathleen
 Hofferbert, William
 Hoggarth, Michael and
 Karen Cook-Hoggarth
 Holden, Gailon and Ann
 Holland, Edward and Priscilla
 Holmes, Mark and Brenda
 Holt, Lynn
 Hubbert, Ann
 Hubler, Tina
 Hudson, Brenda
 Huffman, Hugh and Patricia
 Hughston, Hal
 Hunt, Bill and Sandra
 Huntsville Hospital
 Hurst, Laura
 Hyde, Bill and Peggy
 Hyde, Linda
 Imbrogno, Jason
 Ingle, Walter
 Ingwersen, John and Lynn
 Interstate Billing Service, Inc.
 Irons, Aaron and Lori
 Irons, Bobby and Sarah
 Isbell, Terry and Linda
 J & S Homes, Inc.
 Jackson, Billy and Theodoria
 James, John and Sherry
 Jeffery, Jewell and Mary
 Johnsey, Buddy
 Johnson, Charles
 Johnson, James and Janet
 Johnson, Larry and Ann
 Johnson, Michael and Mary
 Johnson, Wayne and Martha
 Jones, Joan
 Jones, Keith
 Jones, Steven and Rebecca
 Jordan, Dick and Libby
 Junior League of the Shoals
 Junkin, Kenneth
 Karnes, Gary and Trudy
 Kephart, Robert and Joan
 Key, James and June
 King, Clayton and Leslie
 Kingsbury, Pamela
 Kinney, Jeremie and Katherine
 Kirkman, Eric and Tera
 Lambert Ezell Durham, A.I.A.,
 Architecture/Interior Design
 Lancaster, Elizabeth
 Landers, John
 Langston, Daniel and Jamie
 Lanning, Rick and Karen
 Lansdell, Michael and Lynne
 Lard, Jack and Mary
 Laughlin, Jeffry
 Laurence C. Carmichael, M.D., P.C.

Watkins Johnsey Professional Group, PC
Weeks, Timothy and
Teresa Thomas- Weeks
Westerman, Brittany
Wheeler, Adam
White, Chris and Catherine
Whitten & Associates
Whitten, Christopher
Whitten, Leah
Wigginton, Gerald
Wilbanks, Steven
Williams, Calvin
Williams, Phillip and Amy
Williamson, Joel and Ashley
Wilson, George and Mary
Wingo, Dennis and Peggy
Witt, Jerry and Cindy
Wood, Hollis and Sherry
Yokley, Paul
Young, Larry and Donna
Zwissler, Angela

SPORTSMAN'S CLUB

LEO LEVEL

Annual Gifts: \$5,000 and above

Kieffer, Harvey and Lynn
Logan, Steve and Sherri Ann
Pierce, Steve and Sheila
Thomas, David and Jo Ann
Wadkins, Kevin and Kathy

PRIDE LEVEL

Annual Gifts: \$2,500 - \$4,999

Abroms, Marty
Barnes, Shane
Blair, Wilson
Moore, Buddy and Mary Ruth
Rylant, Keith and Karen
Smith, Mark
Wade, Mitch and Kathi

LION LEVEL

Annual Gifts: \$1,200 - \$2,499

Achorn, Frank and Betty
Aday, Gloria and Macon Jones
Anderson, Billy Don and Liz
Bank Independent
Battcher, John and Ann
Burney, Pat
Darby, Tommy and Jackie
Douthitt, Robert and Deanna
Ford, Al and Glenda
Ford, Whitney
Hathorn, Wendell and Kathy
Hodges, Jeff and Karen
Howard, Rodney and Tamra
Kitts, Kenneth and Dena
Linder, Mark and Michelle
Morgan, Tim and Kim
Osborn, Bob
Pirkle, Steve and Deborah
Roden, Randy and Pat
Self, Shirley
Simpson, Johnny and Suzanne
Thornell, John and Nita

ROAR LEVEL

Annual Gifts: \$600 - \$1,199

Beard, Charles and Elaine
Beard, Robert and Melissa
Beaver, Anthony
Bedford, Roger and Maudie
Benton, John and Martha Lou
Black, David L.
Brink, James A. and Debra
Brook, Buddy and Sharon
Byers, Mike and Patty
Cale, Bill and B. J.
Camp, Billy Joe
Campbell, Ronnie and Susan
Carmichael, Larry and Belinda
Carothers, Chris
Corum, Genia
Crocker, Jean
Dean, Jerry and Charlotte
Doran, Billy
Edwards, Jeff and Pam
Elliot, Jim
Eubank, Dwayne and Suzanne
Foster, Tom and Maxie
Fowler, Charlie and Kathy
Frost, Bonnie
Green, Roger and Susan
Hawkins, Mike and Amy
Herford, Cindy
Hill, Bob and Carol
Hyde, William C.
James, John and Sherry
Jones, Joan
Lawrence, Mark and Pamela
Lee, Steve
Liles, Shirley
Mathews, Mason
McCaleb, Scott
McKinney, Chester and Jenny
Murphy, Doug and Peggy
Patterson, Jeff and Lisa
Prince, Danny and Rita
Ramey, Mary
Ray, Tim and Susie
Sheppard, John and Jan
Shuler, Wilbur and Queen
Smith, Anne
Sumner, Troy
Tays, Mike and Dianne
Teaff, Walter and Lane
Tincknell, Larry and Joyce
Trousedale, Jim and Kaye
Tyree, Robert
Underwood, John and Stephanie
Underwood, Kathy
Vardaman, Todd and Didi
Whittle, Scott
Williams, Calvin

MANE LEVEL

Annual Gifts: \$300 - \$599

Abercrombie, Kenneth
Abroms, Adolph
Abroms, Phil and Karen
Adams, Melville W.
Akin, James R. and Kay
Aldridge, Jim and Martha
Alexander, Ross and Lilia
Atencio, Rae and Jean
Barnett, Joe and Trish
Barnett, Max

Basenberg, Don
Beaver, Clyde "Bucky" and Fran
Beck, Brock and Brooke
Beck, Oscar and Mary
Bernstein, Michelle
Bishop, Mike
Blackburn, Mark
Bowling, David
Briggs Tax Service
Briggs, Wendell and Belinda
Broadfoot, Bob and Edith
Brown, Charles and Nancy
Brown, Stan and Jackie
Burbank, Garry and Susan
Burkhalter, Mike and Carmen
Burns, Chris and Patricia
Butler, William and Ann
Butler, Scott
Butler, Steve
Campbell, Walter and Sharon
Canterbury, Chuck and Martha
Carnes, Greg and Jan
Cash, Walter and Brenda
Childers, Tom and Connie
Clemmons, Gerald W.
Collins, Larry and Anne
Copeland, Joe and Nancy
Cox, Vernon and Lula
Crabtree, John and Lynne
Creel, Larry and Mary Jane
Davenport, Larry and JJ
Davis, Tim and Marilyn
Dixon, Dane
Dobbins, Mitch and Mary Lee
Durrett, James
Easley, Oscar and Margaret
Eastep, Jess and Lori
Elkins, Dax and Chris
Fannin, Randy and Betty
Farrar, Rodney
Fetter, Todd and Chere
Fleming, Ryan and Elizabeth
Franks, Ed and Tricia
Garfrerick, Bob and Beth
Glass, Jim and Dianne
Godsey, Jerry
Godwin, Alex and Willa
Goins, Mark
Goldstein, Stanley and Karen
Gonce, Nancy
Gooch, Larry and Patsy
Goodman, Charles and Lisa
Gumbart, Ted
Hagood, James and Mary
Hargrove, Brianne
Hargrove, David and Regina
Haygood, Ernest and Janie
Hearn, Jeffery and Nancy
Hildie, Donald and Kathy
Hill, Robert M.
Hillis, Preston and Kaye
Holt, Lynn
Hudson, Brenda
Hunt, Bill and Sandra
Hurst, Laura
Hyde, O.J. and Linda
Imbrogno, Jason and Lindsey
Ingle, Brian and Jan
Ingle, Walter
Irons, Bobby and Sarah
Isbell, Terry and Linda
Jackson, Billy and Theodorica
Jackson, Joe and Judy

Jackson, Robert H. and Betty
Johnsey, Buddy
Johnson, Mike and Sandra
Jones, Keith
Kephart, Robert and Joan
King, Clay and Leslie
Knights of Pythia Lodge #10
Lard, Jack
Laughlin, Jeff
Lawler, Larry and Beatrice
Lee, Reeda
Lewis, Burton
Lewis, Harold and Tricia
Lindsey, Jr., Rivers and Judy
Long, Johnny and Jane
Lovelace, Jay and Christi
Lovelace, Megan
Luther, Mark and Amy
Malone, Keith
Mathews, Thomas and Lisa Keys-Mathews
Mauldin, Macke and Kim
McKee, Morris and Anita
McMeans, Jr., Maurice and Judy
McMillin, Jim and Sandra
Mininger, Mike
Montgomery, Dolores
Montgomery, June
Moore, Charles
Moore, Hamp and Melinda
Moore, Ryan
Morgan, Jordan and Amber Fite-Morgan
Morris, Larry and Brenda
Newton, Lloyd and Carolyn
Norvell, Bill and Anne
Patrick, Jerry and Gwen
Patterson, Frankie and Susan
Paulus, Ronald. B
Penny, Daniel and Liz
Phillips, Jason
Pruitt, Mark
Raney, John and Christa
Ray, Benjamin and Chelsea
Ray, Mark and Melody
Riley, Paul and Mary
Robbins, Bill
Roberts, Ronnie and Gail
Sadler, Heath and Susan
Savage, Jim and Helen
Scarborough, Sam
Scott, Keith and Kathryn
Shapiro, Kerry and Sara
Shaw, Deborah
Sigler, Wes
Smith, Carole
Smith, Randall and Cindy
Smith, Robert F.
Smith, Jr., William E. and Laura
Stanford, Joseph E.
Steen, Robert and Connie
Stephenson, Rosalie
Stevens, Roy and Sybil
Stockton, Bubba and Suzanne
Street, Phillip and Linda
Strong, Bill and Rachel
Summy, Dan and Mary
Taylor, Charles and Mickey
Thomas, Joseph and Elisabeth
Thompson, James
Tice, Blair
Traglia, Jim and Carolyn
Trousedale, Heath
Twesme, David
Vardaman, Jim and Frances

ENDOWED FUNDS

BOLD – Designates a new, fully funded endowment

(U) – designates an endowment in the University

ITALICS designates a fund that has not reached full endowment

Abroms Family Endowed Scholarship

Adams-Nordin Graduate Research Assistant Endowment (U)

Ellie Richardson Mitchell Endowed Music Scholarship
Eminent Scholar Chair – Business
Emma V. Craig Geography Department Endowment
Entertainment Industry John Paul White Endowed Scholarship
Eula Ethel White Memorial Endowed Scholarship

Marilyn Broman Tallman Visual and Performing Arts Endowed Scholarship
 Marsha Whitley Hargett Memorial Endowed Scholarship (U)
 Martha Lou Benton Endowed Scholarship
 Martha Rose & Stanley Robbins Endowed Scholarship
 Marvin A. & Grace Morrow Bryan Scholarship
 Mary and Raymond F. Deeters Scholarship
 Mary Earle King Endowment (U)
 Mary Eileen and Clark D. Mueller Endowed Scholarship Fund (U)
 Max Earwood Scholarship
 Melva Moody Koonce Scholarship
 Michael B. Moeller Endowed Scholarship (U)
 Michael C. Gargis Endowed Scholarship (U)
 Morgan Loyd Memorial Scholarship (U)
 Morton D. Prouty, Jr., Memorial Scholarship
 Muscle Shoals TVA Federally-Employed Women Endowed Scholarship (U)
 Muse Estate Endowment (U)
 Neil and Ann Glasscock Endowed Scholarship
 Northwest Alabama Cancer Center Scholarship
 Northwest Alabama Press Association Scholarship (U)
 Opler Promise Endowed Scholarship
 Ora Broyles Wilke Endowed Scholarship
 Osborne Endowed Scholarship (U)
 Patron's Art Equipment Endowment (U)
 Patron's Art Scholarship (U)
 Patterson, Prince and Associates, PC, Endowed Scholarship
 Paul D. Kittle Endowed Scholarship (U)
 Paul Risner Endowed Scholarship
 Pauline E. Gravlee Leadership Endowed Scholarship
 Phillip B. Logan Football Program Enhancement Fund
 Pilot Club of Florence Endowed Nursing Scholarship
 Raburn Eminent Scholar Chair
 Ramona & E.A. Nelson / ASMI Endowed Scholarship (U)
 Raymond A. Azbell / Edd Jones Band Endowed Scholarship
 Raymond A. Azbell / Joe Groom Collegiate Singers Endowed Scholarship
 Raymond D. Boone ('62) Memorial Endowed Scholarship
 Raymond E. Isbell Endowed Scholarship for Academic Excellence #1
 Raymond E. Isbell Endowed Scholarship for Academic Excellence #2
 Raymond E. Isbell Endowed Scholarship for Academic Excellence #3
 Raymond E. Isbell Endowed Scholarship for Academic Excellence #4
 Rebecca Kathryn Pearce Memorial ROTC Endowment
 Reuben Warren "Button" Matthews Scholarship
 Rhett Harrell Memorial Endowed Scholarship
 Richard B. "Dick" Biddle / WOWL-TV Scholarship
 Richard Bates King Endowed Scholarship
 Richard Glenn Lentz Endowed Scholarship
 Rivers Starkey Endowed Scholarship
 Robbins, Crews & Associates Alumni Scholarship (U)
 Robbye Sue Bright Reep Endowed Scholarship
 Robert Francis Pinkney Permanent Endowment Scholarship Fund (U)
 Robert M. Guillot / Colonial Bank Scholarship
 Rogers Hall Endowment
Ronald Hall and Maxine Johnson Hall Endowed Scholarship
 Roscoe S. & Eva C. Tallman Scholarship
Rosemary Gatlin Vandiver Endowed Scholarship
 Ross Family in Memory of Marcia Ross Study Abroad Endowed Scholarship
 ROTC Endowed Scholarship
 Roy S. Stevens and Lawrence H. Conwill College of Business Endowed Scholarship
 Ruth Dacus Memorial Library Acquisitions
 Sam and Nell Williams in Honor of Roy S. Stevens Endowed Scholarship
 Sandra Cowan Murray Permanent Endowment Scholarship Fund (U)

Sarah Edmundson Endowed Nursing Scholarship
 Sarah Jo Box Spearman Endowed Scholarship
 Senator Howell T. He fin Endowed Scholarship
 Sheffield Rotary Club Endowment (U)
 Shirley A. Isbell Endowed Scholarship Fund for Academic Excellence (U)
 Shoals India Endowed Scholarship
 Shoals India Endowed International Scholarship
 Shoals India Endowed Merit Scholarship
 Sneed Family Endowed Scholarship
 Sociology Department Scholarship
 State Farm Eminent Scholar Chair
 State Farm Leadership Endowed Scholarship
 Stella Dyar Kelly Memorial Endowment Scholarship (U)
 Stewart and Lisa Cink Endowed Scholarship
 Student Government Association Endowed Scholarship



IS YOUR NAME MISSING?

The Honor Roll of Donors contains names of individuals who have made gifts to the University of North Alabama between October 1, 2016, and September 30, 2017. There could be several reasons that your name does not appear in what you believe to be the appropriate giving level—or not at all:

1. You made your gift either before October 1, 2016, or after September 30, 2017.
2. You gave more during this period than you realize: your name may be in the next giving level.
3. You made a pledge instead of an outright gift. If you made a pledge between October 1, 2016, and September 30, 2017, but chose to begin fulfilling it after



NON-PROFIT
ORGANIZATION
PRESORTED
U.S. POSTAGE
PAID
UNIVERSITY OF
NORTH ALABAMA